Students chosen to attend Boys State and Girls State next week, shown above from left to right, are Mike Gallier, Mary Louise McCraw, Kathy Mitchell and Mark Eggleston.

Boys & Girls State Delegates

During the week of June 17, Virginia Girls State will be conducted on the campus of Radford College at the same time Old Dominion Boys State will be held for the first time this year on the campus of Lynchburg College.

This is a week of intensive citizenship training in which the delegates will learn much of city and state government by participating in model cities and states. It is conducted annually by the American Legion and American Legion Auxiliary Department of Virginia – but other organizations may sponsor delegates.

The delegates this year from Appomattox County High School are Michael Gallier, son of Mr. and Mrs. Sterling Gallier, sponsored by Post 104, American Legion, Mark Eggleston, son of Mr. and Mrs. F. L. Eggeston, sponsored by the Lions Club; Mary Louise McCraw, daughter of Mr. and Mrs. E. L. McCraw, sponsored by Unit 104, American Legion Auxiliary and Kathy Mitchell, daughter of Mr. and Mrs. T. L. Mitchell, sponsored by Appomattox Jaycees.

Autographed Ball Presented Player

Curtis Wooten, coach of the Little League Braves sponsored by the Times-Virginian, is shown above as he presents a ball autographed by team-mates to Floyd Flint. Floyd will be moving to Canada with his family very soon.

Celebrates Birthday

Mrs. Walter P. Phelps, affectionately known by her large host of friends, young and old, as "Mary Fannie", was the honoree at a birthday luncheon Sunday, June 3rd, at the home of her son-in-law and daughter, Mr. and Mrs. Ty Bollinger.

A bountiful meal was served smorgasbord style to 65 relatives and friends who were invited to enjoy this annual occasion. The Rev. Larry Lawrence, Mrs. Phelps' pastor, was asked to return thanks.

A table centered with a colorful arrangement of garden flowers and laden with delicious food, was at one end of the porte-cochere. Other tables for guests with centered vases of roses, were under the porte-cochere and on the spacious lawn.

In addition to the "money tree" presented Mrs. Phelps, she received many other gifts, among them a watch given by the hostesses.

The hostesses for the party were her three daughters, Mrs. L. E. Anderson, Mrs. Ethel Lee Stanley and Mrs. Bollinger and niece, Shirley Mae Campbell.

Graduates From MAC Officer's Academy

SAN BERNARDINO, Calif. - U. S. Air Force Technical Sergeant Macon E. Caviness, son of Mrs. Mattie L. Caviness, 103 Rainbow Forrest Drive, Lynchburg, Va. has graduated from the Military Airlift Command (MAC) Noncommissioned Officer Academy at Norton AFB, Calif.

Sergeant Caviness, who received advanced military leadership and management training, is a masonry and concrete specialist at Charleston AFB, S.C. He serves with a unit of MAC which provides global airlift for U.S. military forces.

The sergeant has completed tours of duty in Vietnam and The Republic of Korea.

He attended E.C. Glass High School and completed requirements for his diploma after entering the service.

Sergeant Caviness' wife, Carolyn, is the daughter of Mr. and Mrs. L. M. Wooldridge of Concord, Va.

4-H'ers At WFLO Radio Station

Seven Appomattox 4-H members participated in an Extension Service Radio Program Wednesday, June 6, at Station WFLO Radio in Farmville. The 4-H'ers, all fifth graders at Appomattox Intermediate School, discussed their participation in a recent Southern Regional 4-H Contest.

Pictured above with Mr. Henry Fulcher, announcer at WFLO are (l to r) Lisa Moore, Troy Stanley, Linda St. John, Mr. Henry Fulcher, Ernie Chenault(kneeling), Laurie McLean (seated), Susan Parris (standing), and Danny Harvey.

Change of Date

The Spout Spring Extension Homemakers Club will meet Thurs., June 19, at 7:30 at the home of Mrs. Forest Marshall.

Becky Johnson will demonstrate bound buttonholes.

Give
AMERICAN CANCER SOCIETY

COUNTY LINE

Vacation Bible School will begin at Central Baptist Church on Mon., June 25 through June 29. Preparation Day will be Sat., June 23 with a cookout at 4 p.m. The principal will be Rev. Winifred Elder, pastor of the church. Teachers are Pre-School – Mrs. Nellie Nash; Primaries – Mrs. Lively and Mrs. Gale Nash; Juniors – Mrs. Loretta Mayberry and Mrs. Margie Gaggin; Intermediate, Rev. Winifred Elder; Music Director, Mrs. Roger Covington; Refreshment Committee – Mrs. Daye Mann and Mrs. Anne Nash. All children, age 3, and over are invited to attend.

Mr. and Mrs. Winifred Nash, of Norfolk are spending some time with Mr. and Mrs. Richard Nash. Miss Yuonne Nash & Mr. David Carson and Missy Layne also visited in this home over the week end, also Miss Katherine Sharp.

Visitors in the home of Elliott Nash Saturday and Sunday were Mr. Winifred Nash, Missy Layne, Yonne Nash, David, David Carson, Tony Mann, Mr. and Mrs. George D. Nash and family, Mr. Cecil Nash and Mr. and Mrs. Loyd Nash.

Little Timothy Mullins, son of Mr. and Mrs. Raymond Mullins has been sick with measles.

Mr. E. R. Ferguson is getting alone nicely at his home.

Little Robin Mann is spending sometime with her grandparents, Mr. and Mrs. Henry Mann.

Mr. Henry Mann has been sick with a virus. We're glad he is better

Mrs. Taylor Giles, Mr. and Mrs. Lacy Sharp, Lewis Sharp, Mrs. Richard Nash and Twyman Nash attended the graduation at Central Va. Community College on Saturday. Miss Katherine Sharp was one of the graduates

Mrs. Richard Nash spent Sunday night with her father, Mr. Herman Guill.

GOOD NEWS
352-7900
LIBERTY BAPTIST CHURCH

Gladstone

Mr. and Mrs. A. T. Stevens, III, of Lovingston, were Sunday guests in the home of Mrs. Stevens' parents, Mr. and Mrs. Sherman Hunter.

Mr. Royal Moore has returned home after taking treatments at the University of Va. Hospital, Charlottesville.

Mrs. Roy Wells is a patient in the Lynchburg General Hospital. Friends hope she will soon recovery.

Mr. and Mrs. Allen Carmody and Mike have returned home after visiting their daughter, Mrs. Troy Harris, and family, of Chespeake.

Gladstone Memorial Baptist Church held their annual Sunday School picnic at Holiday Lake on Saturday. Everyone enjoyed a delicious evening meal.

Friends were sorry to hear of the death of Mrs. Mattie Keith. We extend sympathy to the family.

Mr. and Mrs. Milton Hunter, of Brookneal, visited Mrs. Hunter's brother, Mr. Royal Moore on Sunday.

Friends and neighbors were sorry to hear of the death last week of Mr. Bill Childress. We extend sympathy to the family.

Sunday guest in the home of Mr. and Mrs. John Spiggle were Mr. and Mrs. E. O. Austin, of Roanoke.

Rev. and Mrs. Washburn and family have returned home after attending the wedding of their son, Barry, this week end in North Carolina.

Mrs. Calvin Martin and children, from Richmond, spent the week end in the home of Mr. and Mrs. Emmett Cunningham. Sunday night guest of the Cunninghams were Mr. Raymond Agee of Buckingham, and Miss Clara Clements, of Farmville.

Mrs. Edna Stuez, of Richmond, spent the week end in the home of her parents, Mr. and Mrs. Glen Glover.

Mrs. Amy Martin and Mrs. Nettie Cunningham went to Altivista Saturday to get Mrs. Rosa Dewberry.

Kristin Martin, of Richmond, is spending this week with her grandmother, Mrs. Nettie Cunningham and attending Bible School at Mt. Comfort Church.

Mrs. Bea Wallace and Mrs. Mamie Capelle have returned home after spending a week in the home of Mr. and Mrs. Tommie Wallace, of Lexington.

Mr. and Mrs. Julian Hesson and Julia spent the week end in Deltaville.

The W.M.S. Ladies Organization of Gladstone Memorial Baptist Church will meet at the church Tuesday night at 7:30.

Miss Vickie Moore graduated from Lynchburg Christian Academy School on Sunday night.

Mrs. Lula Smoot is spending this week in Lynchburg with her mother, Mrs. Ada Stinson, who continues ill.

COSWELL DRIVE-IN
APPOMATTOX
Subject to change without notice
SHOW STARTS AT DUSK
Last complete show at 10 p.m.
Friday, Saturday and Sunday
June 15 - 16 & 17
"Gone With The Wind"
Admission $1.00 Each

FAT OVERWEIGHT
The Odrinex Plan can help you become the slim trim person that you would like to be. Odrinex has been used successfully by thousands all over the country for 14 years. Get rid of excess fat and live longer.
Odrinex is a tiny tablet and easily swallowed. Contains no dangerous drugs. No starving. No special exercises Odrinex Plan is available in regular and economy sizes.
You must lose ugly fat or your money will be refunded. No questions asked. Accept no substitutes. Sold with this guarantee by:
REVCO
EVERY DAY IS SAVINGS DAY-
AT REVCO

Roberts Piano Co. of Lynchburg, Va. regrets that, due to a misunderstanding in the date of the recital at Appomattox Intermediate School June ... and previous commitments, ... were unable to have a ... representative present ... lowing the concert.

Six of our new Wurlitzer Pianos were used in ... concert and were offered ... sale at greatly reduced prices---some are still available and we welcome any ... interested in these to call collect 846-4639.

ROBERTS PIANO CO.
717 MAIN STREET
LYNCHBURG

ARROW
Desk & Plier Type
STAPLERS

STANDARD STAPLER

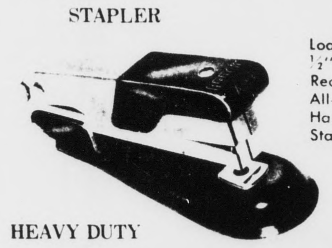

Loads 210 standard staples, ½" x ¼" leg.
Reach 3¾" . . . weight 16 oz.
All-steel with chrome finish.
Hardened steel working parts.
Staples 40 sheets of paper.
Converts to tacker.
Rubber suction pads.
Temporary and permanent stitch.

HEAVY DUTY PLIER–TYPE STAPLER

PHONE 352–8215

Loads 150 staples, 2 sizes: 1/4" and 5/16".
Deep 2-3/4" throat reach.
All-steel; chrome finish.
Cam-Actuated Power Leverage for ease of operation.
Removable staple channel for easy field cleaning.
Visible refill window.
Hand guide loop.

Staples Available Also
Priced From $2.50 To $6.70
Many Styles In Stock
Guaranteed Not To Jam
Times-Virginian

JANE COLBY
ANNOUNCES NEW SHIPMENT
of the latest Spring and Summer Styles.
Come out and see the new "layered look" and the beautiful new "hounds tooth" Styles all this plus the usual everyday policy of Jane Colby giving you to
50% off
The suggested retail prices
Typical Examples
100% Polyester Tops
Suggested Price ~~$10.00~~
Our Price $6.00
100% Polyester Vests
Suggested Price ~~$11.00~~
Our Price $7.00
100% Polyester Shorts
Suggested Price ~~$7.00~~
Our Price $4.00
100% Polyester Jackets
Suggested Price ~~$14.00~~
Our Price $7.00
100% Polyester Pants
Suggested Price ~~$16.00~~
Our Price $8.00
Open Monday thru Saturday 10 a. m. til 5 p. m.
JANE COLBY OUTLET STORE
715 Main Street
Lynchburg, Virginia

We're Out to Sell...
OUR USED CAR PRICES PROVE IT!
Buy, Finance and Insure Your Car on the Spot. Instant Adjustment Throughout the United States - Through MIC
MIC
MOTORS INSURANCE CORPORATION
PASSENGER CARS
1970 Chevrolet
MONTA CARLO - Coupe 350 V-8 motor - Turbo Hydra Transmission - Floor Shift - Console - Power Steering and Brakes - Air Condition - AM Radio Tape- Extra Clean - One Owner
1970 Chevrolet
BELAIR - 4 Door Sedan - 396 V-8 Motor - Turbo Hydra Transmission - Power Steering & Brakes - Air Condition - Radio - White Wall Tires - Extra Clean
1969 Chevrolet
IMPALA - 4 Door Sedan - 396 V-8 Motor - Turbo Hydra Transmission - Power Steering & Brakes - Air Condition - Radio - White Wall Tires - Extra Clean
1969 Chevrolet
NOVA COUPE - 6 Cylinder Motor - Standard 3 Speed Transmission - Radio - White Wall Tires
1968 Ford
GALAXIE Coupe V-8 Motor - Automatic Transmission - Power Steering & Brakes - Air Condition- Radio - White Wall Tires - Extra Clean
1970 Chevelle
MALIBU Coupe - 350 V-8 Motor - Turbo Hydra Transmission - Power Steering & Brakes - Air Condition - Radio - White Wall Tires - Extra Clean
1970 Chevrolet
IMPALA Custom Coupe - 350 V-8 Motor Turbo Hydra Transmission - Power Steering & Brakes - Air Condition - Radio - White Wall Tires-One Owner
1969 Chevrolet
CAPRICE - 4 Door Sedan 350 V-8 Motor Turbo Hydra Transmission - Power Steering & Brakes - Air Condition - Radio - White Wall Tires
1969 Chevelle
MALIBU SS Coupe - 396 Motor - 4 Speed Transmission - Radio - White Wall Tires
1968 Ford
GALAXIE - 4 Door Sedan - V-8 Motor Automatic Transmission - Power Steering & Brakes - Air Condition - Radio - White Wall Tires
1968 Chevrolet
CAPRICE Coupe - 327 V-8 Motor - Turbo Hydra Transmission - Power Steering & Brakes - Radio - White Wall Tires
1970 Plymouth
BELVEDERE - 4 Door Sedan - V-8 Motor Automatic Transmission - Power Steering & Brakes - Air Condition - Radio - Extra Clean
1969 Chevrolet
CONCOURS Station Wagon - 4 Door 350 V-8 Motor - Turbo Hydra Transmission - Power Steering & Brakes - Radio - White Wall Tires
TRUCKS
1972 Chevrolet
1½ Ton Truck - 4 Speed Transmission - V-8 Motor - Low Mileage - Extra Clean
MOSES MOTOR CO., INC.
Moses St.
Virginia Dealer License # 3
Appomattox, Va.

DEATHS

JOHN W. CHILDRESS

GLADSTONE – John William Childress, 87, of Rt. 2, Gladstone, died Tuesday afternoon, ... at Lynchburg General-... Hall Lodge Hospital. He ... the husband of Mrs. Lena ... Childress.

... in Appomattox County, ... a retired farmer and ... and a member of ... Grove Pentecostal Holiness Church, Buckingham.

In addition to his widow, he ... survived by three daughters, ... C. Bryant of Madison ..., Mrs. H. E. Bryant of ... and Mrs. Howard Ray of Concord; four sons, ... Childress of Krane, ... William Childress, ... Childress of Gladstone ... Childress; 21 grandchildren, and 16 great-grandchildren.

... Funeral Home was ... in charge of arrangements.

RONALD E. BOWLES

PAMPLIN–Ronald E. Bowles, ... Rt. 2, Pamplin, died Wednesday, June 6, at Southside Community Hospital.

... in Buckingham County, ... a son of Richard S. ... and Hattie Shepherd ... He was a retired employee of Farmville Creamery. ... are his widow, Mrs. ... Gallier Bowles of Pamplin; ... sons, Ronald E. Bowles, ... of Farmville, Weldon ... of Pamplin and Raymond ... of Salem; a sister, ... Stella B. Ferguson of ...ville; two brothers, Guy ... of Richmond and ... Bowles of Crewe, and ... grandchildren.

... Funeral services were held ..., Friday at the Chapel ... Funeral Home in ...ville by the Rev. Samuel ... Burial was in the ... Cemetery.

GEORGE T. PERDIEU

Funeral services for George Thomas Perdieu, 85, of Richmond, formerly of Lynchburg, were conducted at 11 a.m. Monday at Bennett Funeral Home of Richmond. Burial was in Forest Lawn Cemetery.

Husband of the late Minnie Bryant Perdieu of Lynchburg, he died Friday in a Richmond hospital.

Born in Appomattox County, he was a member of Westhampton Church of Richmond.

He is survived by a daughter, Mrs. Louise Toney Harwood, of Richmond, three grandchildren and eight great-grandchildren.

MRS. GUY A. RANDOLPH

Mrs. Dora Shipley Randolph, 89, of Appomattox, died Friday morning at her home. She was the widow of Guy A. Randolph.

Born in Shepherdstown, W. Va., she was a daughter of Fanrose Shipley and Catherine Griffith Shipley. She was a member of Appomattox Court House Presbyrerian Church.

She is survived by a daughter, Mrs. Kathleen W. Caldwell of Appomattox; two foster daughters, Mrs. Robert W. Titzel of Cranbury, N.J., and Mrs. Ned LeGrand of Appomattox; a sister, Mrs. Mary Beddow of Charleston, W. Va.; two grandchildren, and five great-grandchildren.

Funeral services were conducted at 11 a.m. Monday at Robinson Funeral Home, Appomattox, by the Rev. Millard Stimpson. Burial took place in Hollywood Cemetery, Richmond Monday at 3 p.m.

BEST OVERALL

Cont'd from Page 1

... to finance its work. ... participated in a community service project to help ... families at Christmas

... chapter cooperated with ... agencies in fire prevention ... production of food for ... and reforestation. ... exhibited nearly 400 ... local and regional

Local Advisory Committee

Cont'd from Page 1

community; assisting in the development of priorities and strategies for meeting the identified needs; and assisting in the dissemination and interpretation to the community of the proposed recommendations of the committee.

Full implementation of mandatory legislation will be expected by the school year of 1976-1977. Therefore, school divisions are submitting a five year plan by July 1, 1973 which shows the orderly development and operation of the special education for each year until full implementation is achieved. In providing for the education of exceptional children, the school divisions are to utilize the regular school facilities and adapt them to the needs of exceptional children. No exceptional children are to be segregated and taught apart from other children until a careful study of the child's needs has been made and evidence obtained which indicates that segregation is absolutely necessary.

Member Guest Tournament Set

Cont'd from Page 1

Pittman, H. L. Chryssikas; John Rothgeb, Ed Rothgeb; L. W. Thompson, R. A. Thompson; James Tweedy, Bob Cooper; Fred Weakley, Gil Powell; Martin Webb, Hank Webb.

Note: Pairings and starting tees will be available at scorer's tent Saturday morning prior to play!

Starting time 1:00 p.m. for members and their guest.

Webb Babcock, Vince Lusardi; Wayne Brown, Ernie Hostetter; V. T. Bryant, Bobby Evans; H. W. Conner, Howard Ferguson; Hight Dotson, Ray Wade; Ken Ferguson, Tom Rarker; Floyd Fleshman, Jr., Paul Faulconer; W. P. Geisler, Wallace Roark; George Green, Harry DeJaranette; Larry Guill, Pete Gregores; Tony Guthrie, Bill Carter; W. E. Hancock, W. E. Hancock, Jr.; Ralph Harris, J. H. Ford; R.C. Hubbard, Bob Mason; G. H. Jamerson, Jr., Bill Burke; F. K. Jones, N. H. Holt; S. A. Lawson, Ed. Evans; T. T. Martin, Glen Morris; Mays, Monte, Wayne Proffitt; Glen Morris, T. T. Martin, Jr.; C. T. Moses, Jr., Frank Carr; James Paulette, Will Chapman; Tom Roberts, Mike Duncan; T. H. Roberts, Billy Pugh; Jerry Robinson, Tommie Whitten; Calvin Tanner, Dick Raddin; O. H. Tolley, Jr., Tom Burton; Mike Torrence, Dennis Torrence; R. L. Upshaw, Bob Turns; Steve Weakley, John Maddox; W. R. West, Bob Anderson; Floyd Williams, Dennis Davis; R. C. Wood, Jr., J. Wood.

Note: Pairings and starting tees will be available at scorer's tent, Saturday morning prior to play!

Worn Tires Amended to Include Trailers And Semi-Trailers

RICHMOND – The law prohibiting one or more tires worn below prescribed minimums on a motor vehicle operated on Va. highways has been amended to include trailers and semitrailers and the amendment is effective June 1, 1973, Colonel H. W. Burgess, Supt. of State Police, advised today.

He said that a law enacted in 1968 prohibited the use of tires on motor vehicles if tread depths are less than two thirty-seconds of an inch when measured in any two adjacent tread grooves at three equally spaced intervals or if tread wear indicators have contact with the pavement at three equally spaced intervals.

The 1973 Legislature amended this law to include trailers and semitrailers.

Colonel Burgess noted that there still seems to be public misunderstanding of the law (46.1-295.3) as reports and queries received indicate some people think tires not meeting standards only prevents a motor vehicle from passing official inspection.

"This is true," Colonel Burgess said, "but also such tires may not be used on a vehicle driven on Virginia highways at any time."

He advised that if there is any doubt at all, the motorist should have the tire checked at once and added that any official inspection station is equipped to make a check.

In closing, Colonel Burgess reminded motorists that the use of studded tires has been illegal in Virginia since April 1 and will not again be permitted until Nov. 1, 1973.

Fashion

Printed cottons and silks are used extensively for pants and long dresses.

Travelers look for packable garments to take with them and find non-wrinkle suits and drip-dry garments a boon on their long trips.

Wrap turbans for summer have become very popular. These come in handy on windy days or evenings at the resorts.

G. C. DeWITT CO.
3008 Memorial Avenue, Lynchburg, Va.
Phone 847-6637

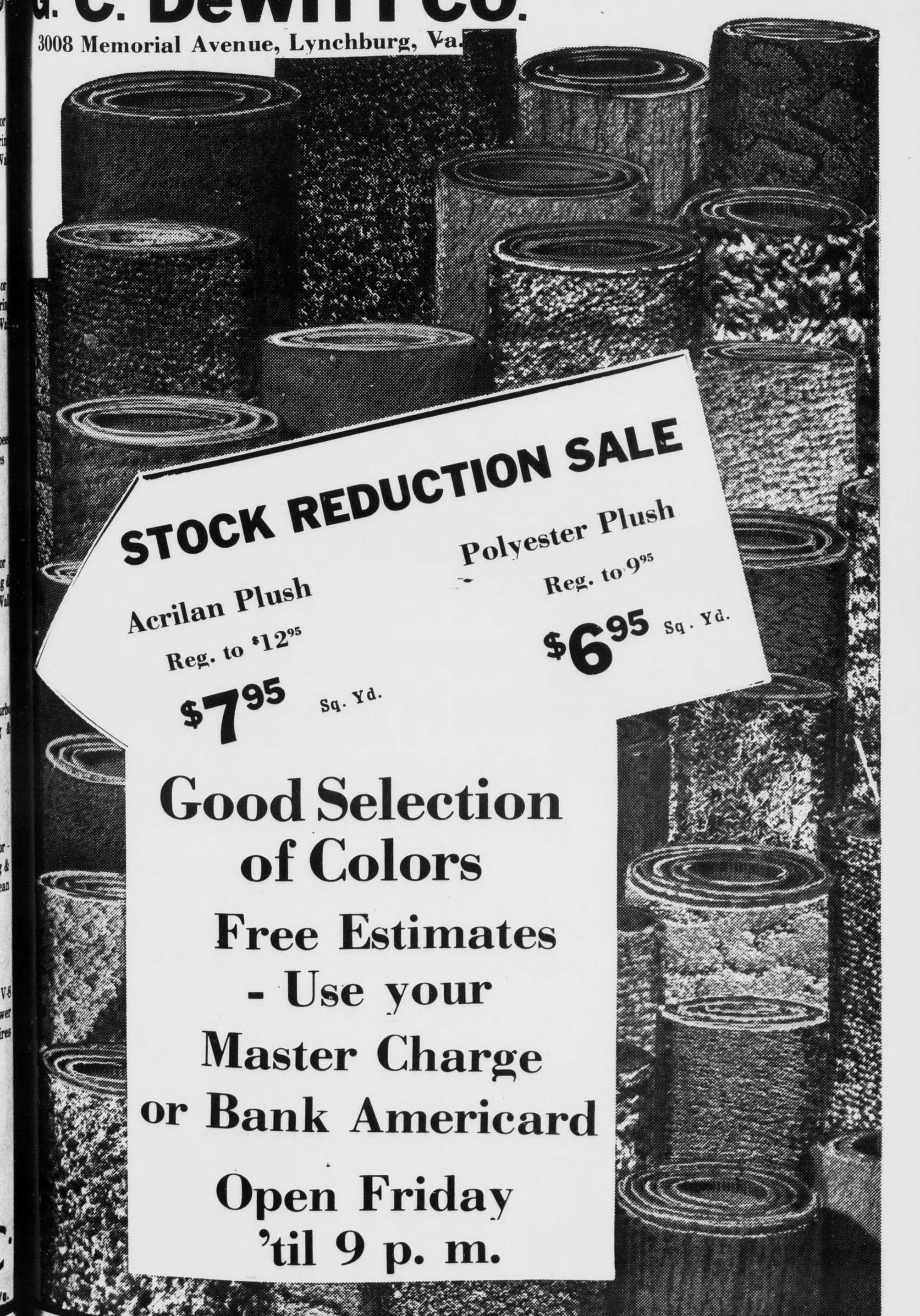

STOCK REDUCTION SALE
Acrilan Plush
Reg. to $12.95
$7.95 Sq. Yd.
Polyester Plush
Reg. to 9.95
$6.95 Sq. Yd.
Good Selection of Colors
Free Estimates
- Use your Master Charge or Bank Americard
Open Friday 'til 9 p. m.

OUR 2-YEAR Savings Certificates PAY YOU
6% Annual Interest Yield
By Compounding Of Interest On. . .
5¾% Savings Certificates
$100 Minimum Deposit
Put your savings to work earning big interest for you with our 2-year savings certificate. Stop in at any of our 5 convenient offices or mail the coupon below.
—DEPOSIT COUPON—
First National Bank
P.O. Box 467
Farmville, Virginia 23901
Enclosed Is A Check For $ __________ For Purchase Of A 2(two) Year Savings Certificate Yielding An Effective Rate Of 6%
NAME ____________
ADDRESS ____________
SOCIAL SECURITY NO. ____________
A FULL SERVICE BANK
PAMPLIN CITY BRANCH
OF
First National Bank
OF FARMVILLE, VIRGINIA
MAIN OFFICE, CORNER OF THIRD AND MAIN STREETS, FARMVILLE, VIRGINIA
FEDERAL DEPOSIT INSURANCE CORPORATION MEMBER
BRANCH OFFICES:
• Farmville Shopping Center
• College Plaza Shopping Center
• West End Branch, Farmville • Pamplin City, Va.